

Nº 4.

New Edition.

"dolce concerto"

A favorite Air,

with Twelve Variations for the

Piano Forte.

and an Accompaniment for the

FLUTE

(ad libitum)

Composed & Dedicated to

The Viscountess Primrose.

BY

T. LATOUR,

Pianiste to His Majesty.

Price 3/0.

Ent.^d at Sta. Hall.

LONDON,

Printed & Sold by F. T. LATOUR, Music Seller to His Majesty, 50 New Bond Street.

where may be had by the same Author:

<i>Sul margine d'un rio with Variations</i>	3.0.
<i>Mam ma mia</i>	D ^o	3.0.
<i>La mia crudel tiranna</i>	D ^o	2.6.
<i>Lieber Augustine</i>	D ^o	

30

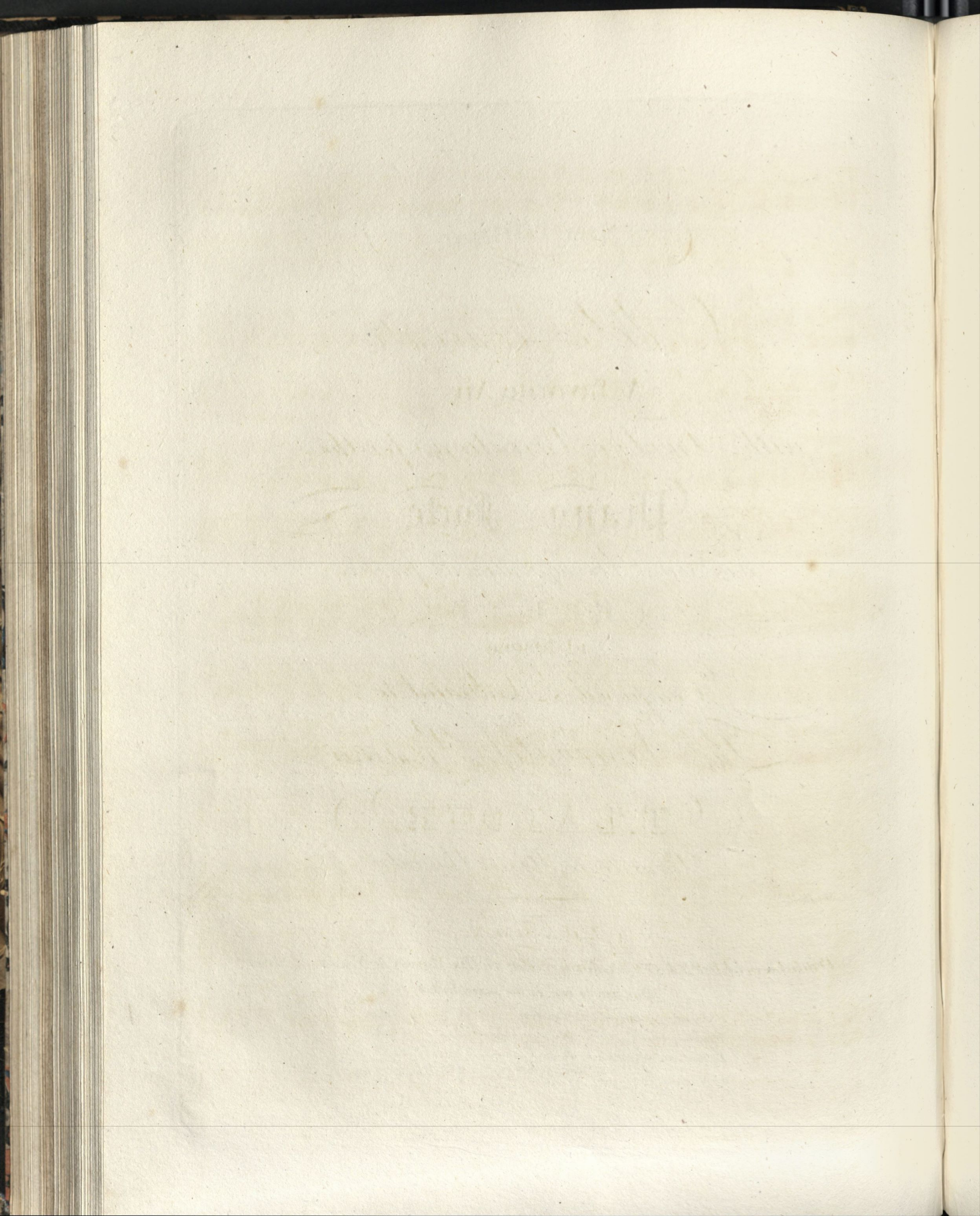

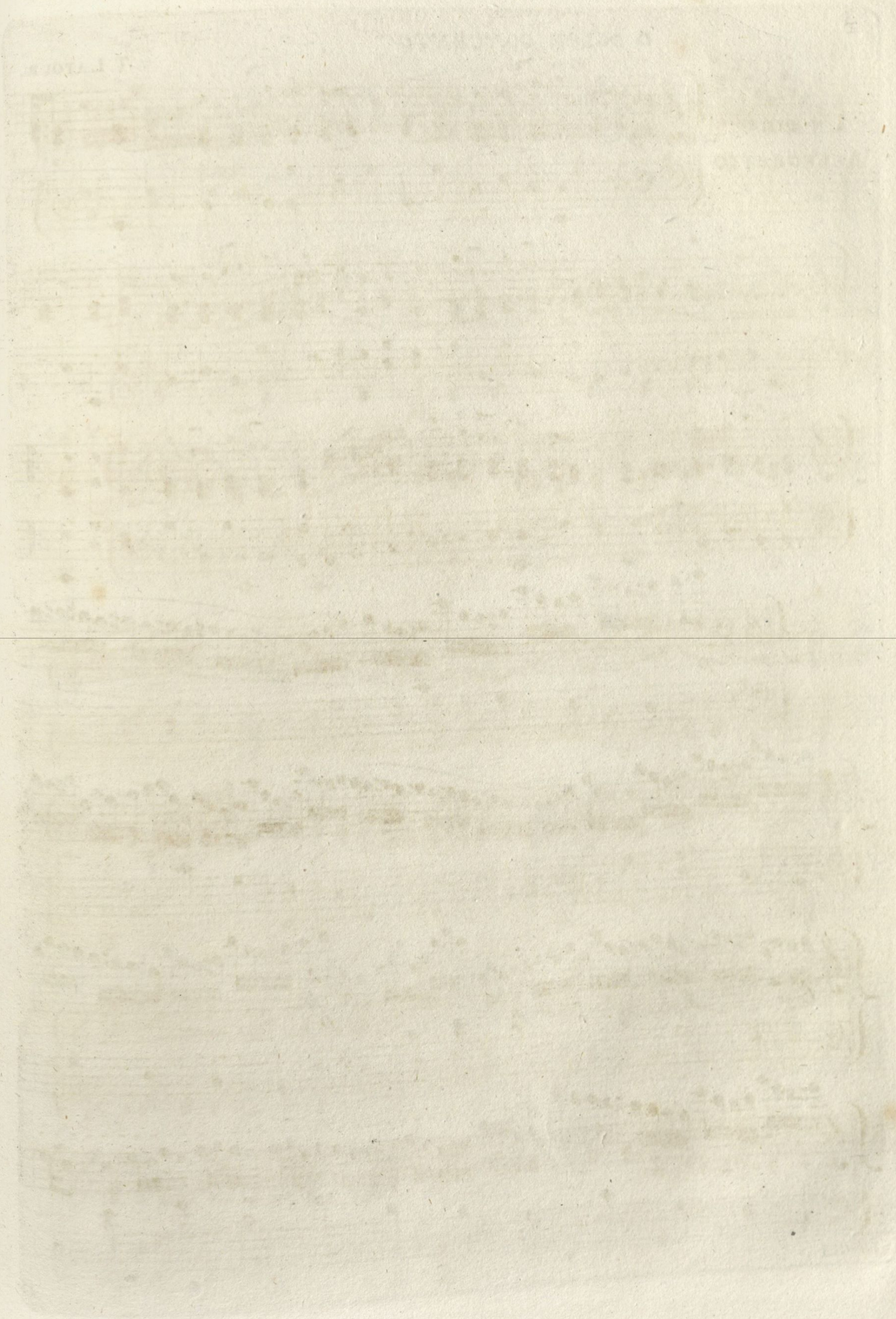

No 55

2

O DOLCE CONCENTO

T. LATOUR.

UN POCO
ALLEGRETTO

Flute

8^{va} *loco* 3

Cres

Flute Solo

VAR: 2.

ANDANTE

VAR 3

Molto Espressivo

ALLEGRETTO

VAR 4

Mezzo Voce 3

ANDANTE
Espressivo
 VAR: 6.
 Minore

The third system includes the marking 'Cres' (Crescendo) and 'Dim' (Diminuendo). The music continues with intricate melodic and harmonic textures.

Flute ALLEGRETTO
 VAR: 7.
 R.H.
 L.H.
 Maggiore

The second system continues the flute piece with a steady melodic and rhythmic flow.

The third system concludes the 'VAR: 7.' section with a final melodic flourish.

BRILLANTE

VAR: 8.

mf

ALLEGRETTO

VAR. 9.

ANDANTINO MOLTO ESPRESSIVO

VAR. 10.

Dolce
p

p *Gres*

Dim *p*

Gres *Dim* *p* *Crescendo*

Dim *p*

VAR. II.

ALLEGRETTO

VAR. 12.

